

*Henryville Branch  
Charlestown-Clark County  
Public Library*

When you visit the Henryville Library, you can choose among the latest adult or juvenile fiction and non-fiction. You can help your children browse hundreds of colorful picture books or early readers. You can check out Movie DVDs, audio books, and magazines.

You can use one of the computers to check your email and search the web, or look up titles, authors, or subjects on the online catalog. The computers have helpful databases, such as the Ancestry Library, Mitchell's Auto Repair, and Novelist. Microsoft Office Suite is also available.

If you don't yet have a library card, you need a photo ID and proof of your current address to obtain one. With the card you can check out items in any of the Charlestown-Clark County Public Library branches.

You can access the library web site on your home computer, so you can look up items, put items on hold, renew items, download electronic books, or use some of the library databases. Children will enjoy the animated Tumble books and games.

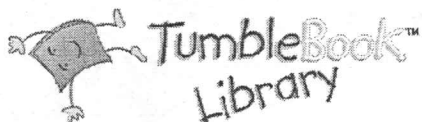

# Henryville Walking Tour

The Charlestown-Clark County Public Library, Henryville Branch, presents a walking tour of historical sites in Henryville. Henryville was established with 200 inhabitants in 1850 on an old Indian trace, and named Morristown.

In 1853 the name was changed to honor the man who laid out the village, Colonel Henry Ferguson. Early businesses included three blacksmith shops, a post office, a tannery, a stove factory, a sawmill, two doctors, and two saloons.

The sites presented in this tour include buildings built from 1870 to around the mid 1900s. Not all are from the same era; dates have been added when available.

The sites indicated on the right side of the map point to the sites described on the left side of the inner page, and vice versa.

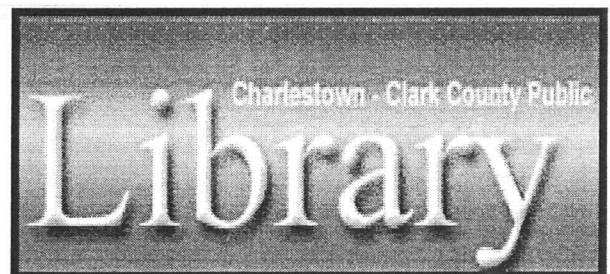

# Henryville Historic

# Walking Tour

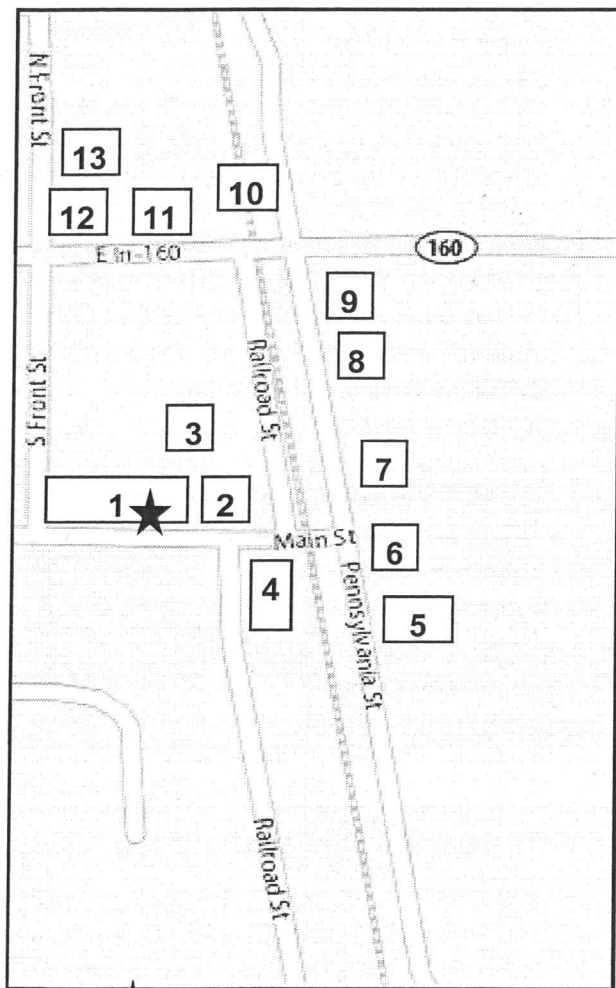
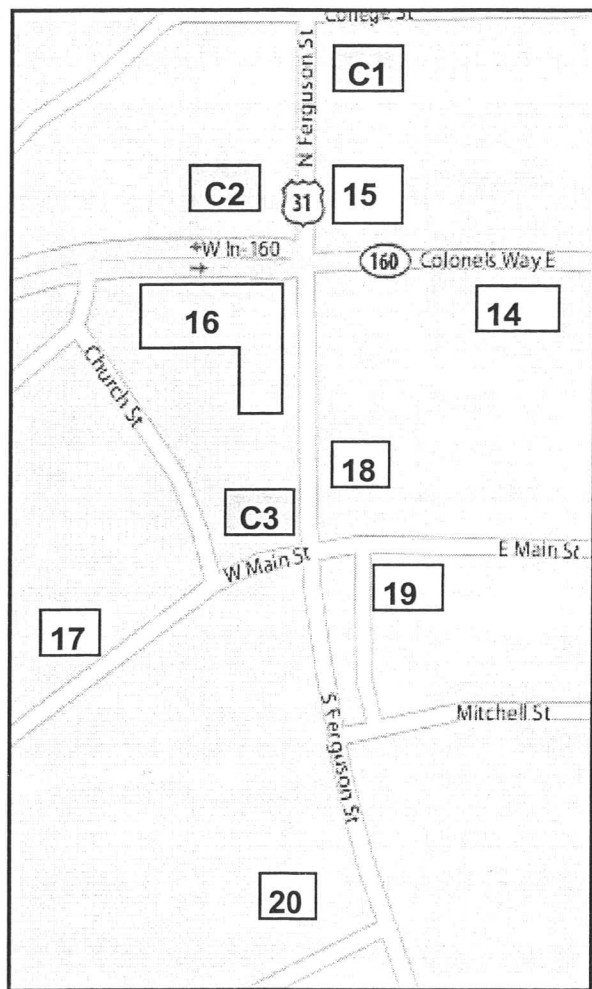

Charlestown-Clark County  
Public Library  
Henryville Branch  
214 East Main Street  
Henryville, IN 47126  
812-294-4246

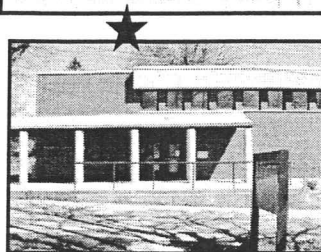

Hours:  
Mon. 9am-6pm  
Tues. 10am-8pm  
Wed. 12pm-6pm  
Thurs. 10am-8pm  
Fri. 9am-5pm  
Sat. 10am-2pm

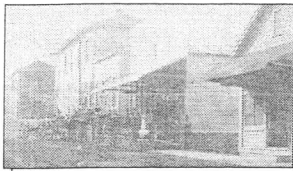

**1. Salem Street**  
(now Main St., looking West from Pennsylvania St.) At right is

Guernsey Bro's Grocery (now Library site). Next is the Post Office. Across the street is the front of Clegg Hardware, Furniture, and Undertaker. None of the buildings are now standing.

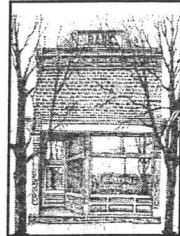

**2. Henryville State Bank**  
Opened in 1904; merged with New Washington State Bank in 1942. Later a leather shop.

**3. Applegate House**

This beautiful 1875 Italianate home has been owned by the Applegate family since 1937.

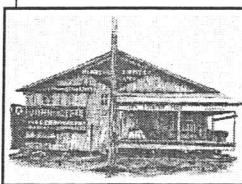
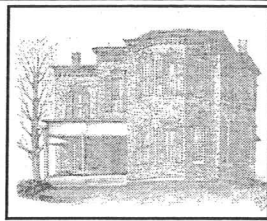

**4. Mill.** Of Nineteenth Century Functional architecture, c1890, the mill was Murphy's Henryville Supply Company and later a grain elevator.

**5. IGA.** Originally a 2-story grocery; the building lost its top floor in the 1948 tornado.

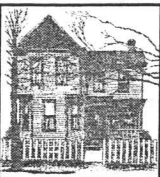
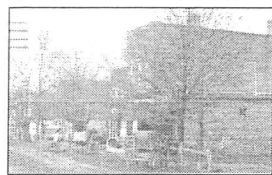

**6. Williams House**  
The lovely Wallace Williams home stood on the site where the IGA parking lot is now.

**7. George Bollinger Building**

This Nineteenth Century Functional building, c.1890, was a grocery store, a mercantile; Bollinger also had a feed store on the North side of this building.

**8. DeWeese Home.** This Double-pen house, c1870, is one of the oldest in Henryville.

**9. DeWeese Store.** This former grocery store is Nineteenth Century Functional architecture, c1890.

**10. Railroad Station** The Jefferson, Madison, and Indianapolis Railroad passed through Henryville in the mid 19<sup>th</sup> century; later changed to the Pennsylvania.

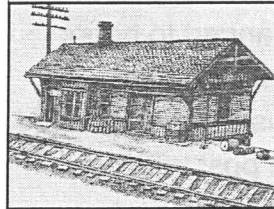

**11. Fire House.** Built to be the first Henryville Fire Station, the building was later a printing shop, and is now an antique shop.

**12. Auto Sales & Garage.** The large red brick building on the corner was the Dietrich Auto dealership & Garage. It was later used as a filling station and garage, then Dietrich's Auto Repair. To the east of the garage was a Blacksmith shop, c1930.

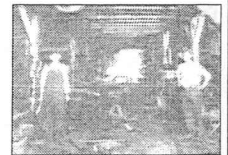

**13. Doctor's Office.** Dr. Elrod's office was originally located beside Deweese's store on the north corner of Pennsylvania St. but was moved for the construction of Highway 160 in the '40s.

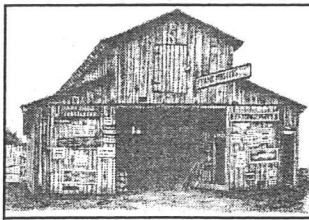

#### 14. Livery Stable

The site of the current Masters home once included the Frank Masters Feeds and Livery, c1917.



#### 15. Interurban Station.

This is the second station, built after the first one burned. The Interurban was discontinued in 1946.

#### 16. Furnish Garage & Restaurant

Furnish Garage, a 20<sup>th</sup> Century Functional building, c1920, is still in operation by the Furnish family.

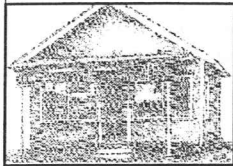

Furnish also had a restaurant west of the garage, which had a history of finding strange things on its roof during Halloween season, such as a hay wagon, railroad ties, or a cow. Harlan Sanders once told Mr. Furnish that he should sell his fried chicken, but Mr. Furnish said no, that pressure cooker would blow up. The rest is history. Behind the restaurant was the Furnish home, which was moved to the South side of Tanners for the construction of 160.

To the south of Furnish Garage was an interesting building. Early used as a saloon, the WCTU (Women's Christian Temperance Union) raided the establishment wielding axes and ending its saloon era. Later uses for the site were a dance hall, garage, and now a Laundromat.

#### 17. Doctor's House

Doctor Taylor's home and office were in this house.

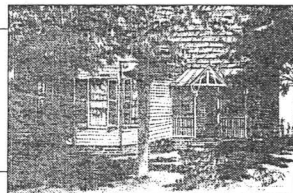

**18. Interurban Station.** This first interurban station, 1910, was across from the first Methodist church; both buildings burned and were rebuilt.

The interurban station was moved to a different location (see #15). The interurban was electric and could run up to 100 mph. Fare was 5 cents.

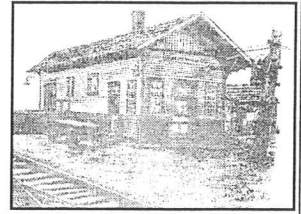

**19. Sanders Family.** Colonel Harlan Sander's sister lived in this house, and in her later years his mother. Harlan visited and parked his Rolls Royce beside the house. As a boy Harlan lived near Henryville. A plaque to commemorate Colonel Sanders is located on the right side of Hwy 160 east of the I65 exit to Henryville.

#### 20. Sinclare Garage

The Stotts Garage was demolished in 1979 and the Rural Membership Water Company moved into its new building on the site.

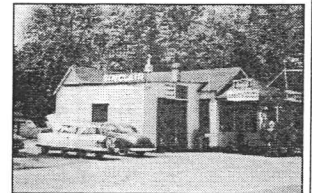

### Church Architecture

(C1) The Presbyterian Church is a combination of Gothic Revival and Colonial Revival styles, c1926.

(C2) St. Francis Catholic Church is Tudor Revival, c 1927.

(C3) The Methodist Church is Gothic Revival, c1932.